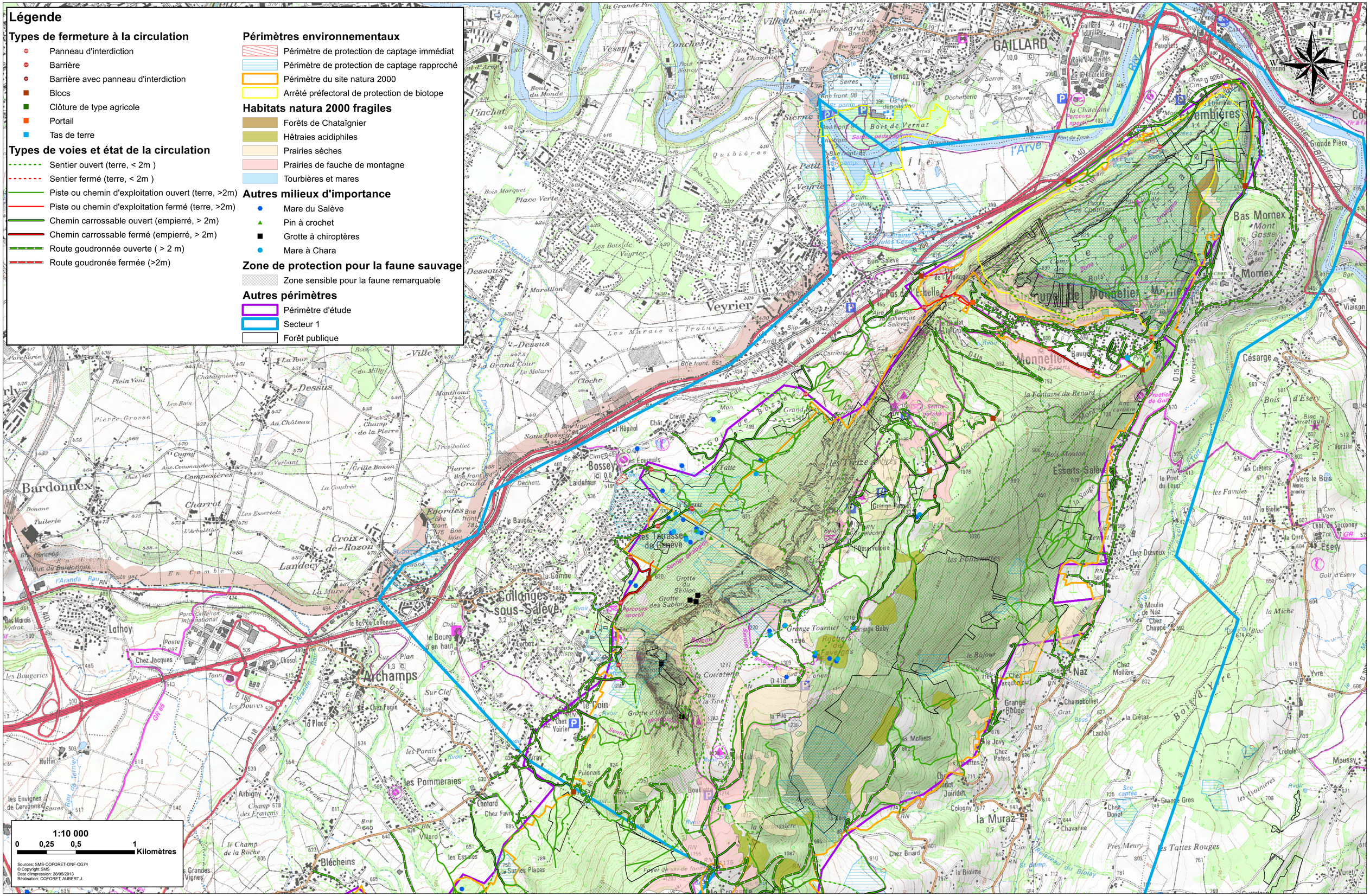# Plan de circulation du Salève - Secteur 1
# Identification des enjeux environnementaux